

EVERGREEN RIDGE P.U.D. - ROCKBERRY LOOP PLAT
 A PORTION OF THE NORTHWEST 1/4 OF SECTION 12,
 TOWNSHIP 20 NORTH, RANGE 14 EAST, W.M.
 KITTITAS COUNTY, STATE OF WASHINGTON

RZ-01-00010
 LPF-18-

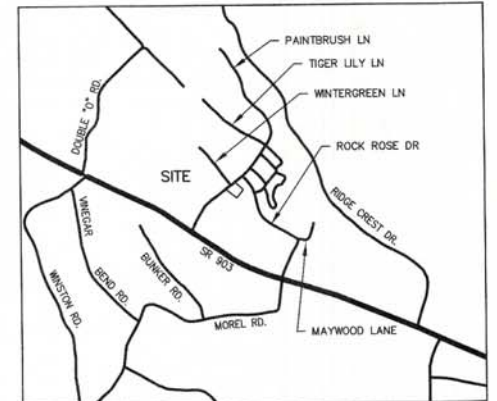

VICINITY MAP - N.T.S.

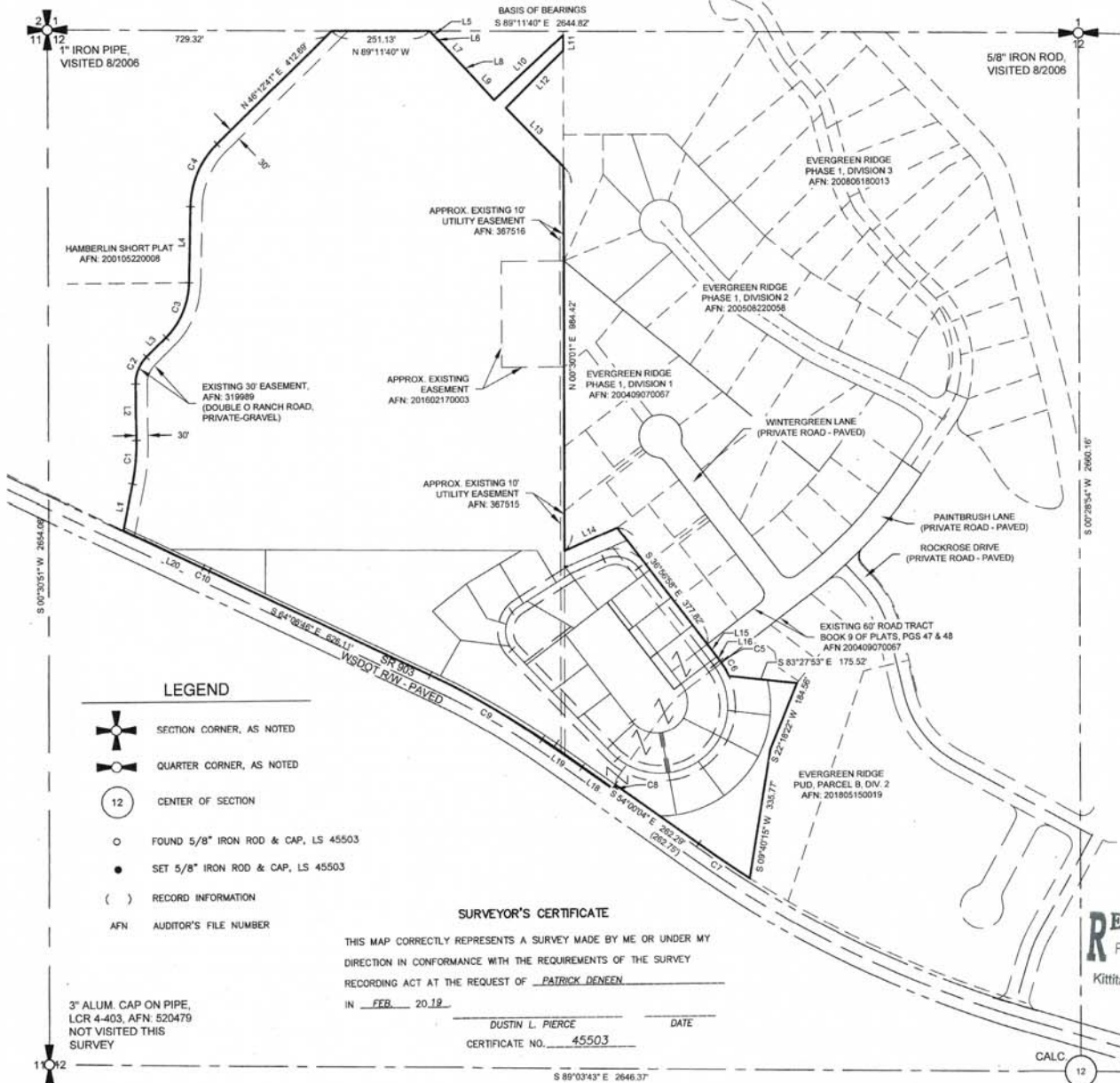
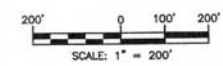

- LEGEND**
- SECTION CORNER, AS NOTED
 - QUARTER CORNER, AS NOTED
 - CENTER OF SECTION
 - FOUND 5/8" IRON ROD & CAP, LS 45503
 - SET 5/8" IRON ROD & CAP, LS 45503
 - RECORD INFORMATION
 - AUDITOR'S FILE NUMBER

SURVEYOR'S CERTIFICATE

THIS MAP CORRECTLY REPRESENTS A SURVEY MADE BY ME OR UNDER MY DIRECTION IN CONFORMANCE WITH THE REQUIREMENTS OF THE SURVEY RECORDING ACT AT THE REQUEST OF PATRICK DENEEN IN FEB, 2019.

DUSTIN L. PIERCE DATE
 CERTIFICATE NO. 45503

3" ALUM. CAP ON PIPE,
 LCR 4-403, AFN: 520479
 NOT VISITED THIS
 SURVEY

RECEIVED
 FEB 14 2019
 Kittitas County CDS

AUDITOR'S CERTIFICATE

FILED FOR RECORD THIS _____ DAY OF _____ 20____ AT _____ M.
 IN BOOK _____ OF _____ AT PAGE _____ AT THE REQUEST OF
DUSTIN L. PIERCE
 SURVEYOR'S NAME
JERALD V. PETTIT
 County Auditor Deputy County Auditor

Encompass
 ENGINEERING & SURVEYING

Western Washington Division
 165 NE Juniper Street, Ste. 201 • Issaquah, WA 98027 • Ph: (425) 392-0250 • Fax: (425) 391-3055
 Eastern Washington Division
 407 Swilwater Blvd. • Cle Elum, WA 98922 • Ph: (509) 674-7433 • Fax: (509) 674-7419

EVERGREEN RIDGE P.U.D.-ROCKBERRY LOOP PLAT
 PREPARED FOR PATRICK DENEEN
 A PORTION OF THE NORTHWEST 1/4 OF SECTION 12,
 TOWNSHIP 20 NORTH, RANGE 14 EAST, W.M.
 KITTITAS COUNTY WASHINGTON

DWN BY D.L.P./G.W.	DATE 02/2019	JOB NO. 16078
CHKD BY D.L.P.	SCALE 1" = 200'	SHEET 1 OF 6

EVERGREEN RIDGE P.U.D. - ROCKBERRY LOOP PLAT
 A PORTION OF THE NORTHWEST 1/4 OF SECTION 12,
 TOWNSHIP 20 NORTH, RANGE 14 EAST, W.M.
 KITTITAS COUNTY, STATE OF WASHINGTON

RZ-01-00010
 LPF-18-

SEE SHEET 3

SEE SHEET 3

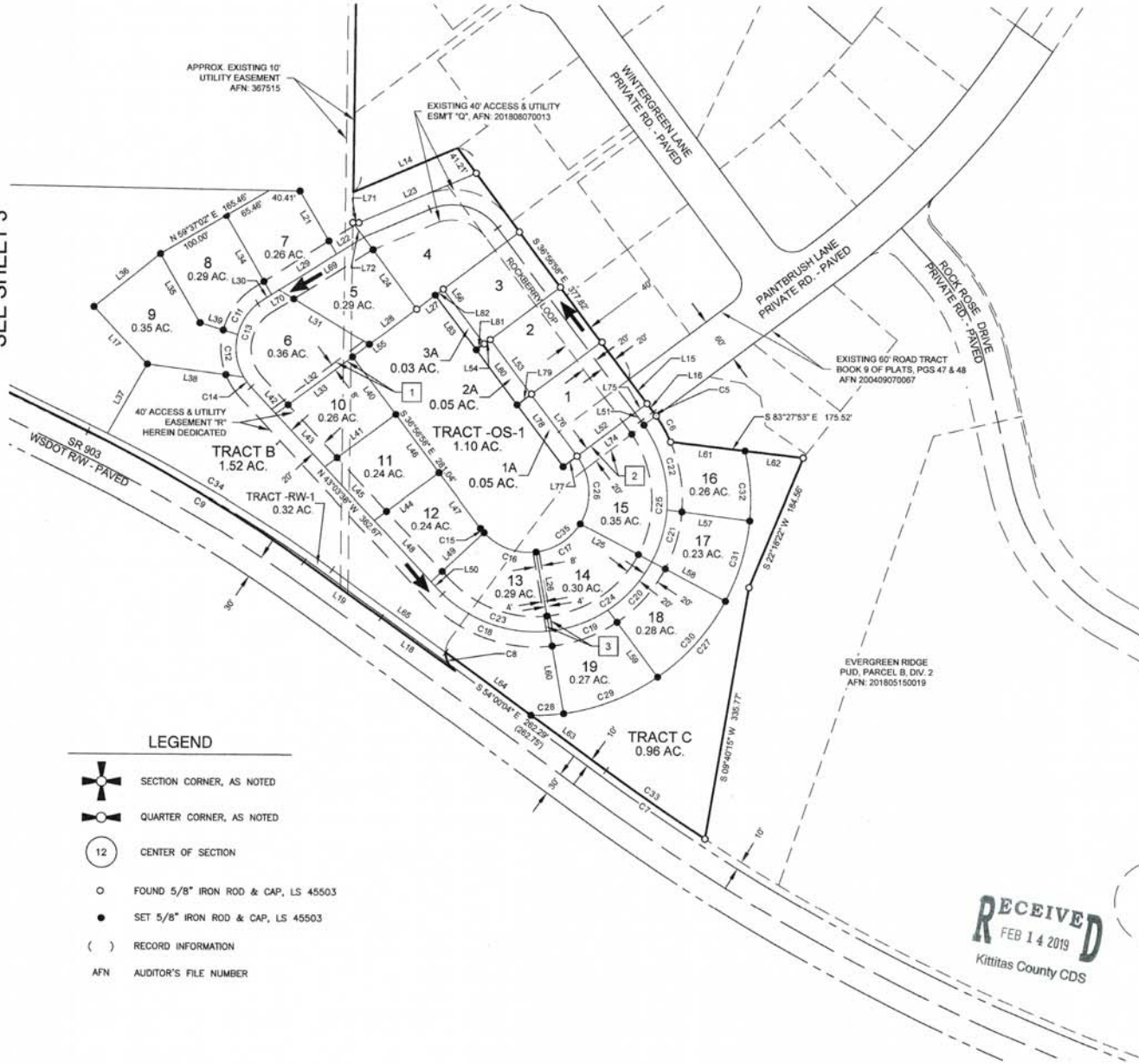

- 1 8.00 FOOT TRAIL EASEMENT "S", HEREIN DEDICATED
- 2 20.00 FOOT ACCESS & UTILITY EASEMENT "T", HEREIN DEDICATED
- 3 8.00 FOOT TRAIL EASEMENT "U", HEREIN DEDICATED

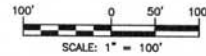

- LEGEND**
- SECTION CORNER, AS NOTED
 - QUARTER CORNER, AS NOTED
 - CENTER OF SECTION
 - FOUND 5/8" IRON ROD & CAP, LS 45503
 - SET 5/8" IRON ROD & CAP, LS 45503
 - RECORD INFORMATION
 - AFN AUDITOR'S FILE NUMBER

AUDITOR'S CERTIFICATE

FILED FOR RECORD THIS ____ DAY OF ____ 20__ AT ____ M.
 IN BOOK ____ OF ____ AT PAGE ____ AT THE REQUEST OF

 SURVEYOR'S NAME
 JERALD V. PETTIT
 County Auditor

 Deputy County Auditor

Encompass
 ENGINEERING & SURVEYING

Western Washington Division
 165 NE Juniper Street, Ste. 201 • Issaquah, WA 98027 • Ph: (425) 392-0250 • Fax: (425) 391-3055
 Eastern Washington Division
 407 Swiftwater Blvd. • Cle Elum, WA 98922 • Ph: (509) 674-7433 • Fax: (509) 674-7419

RECEIVED
 FEB 14 2019
 Kittitas County CDS

EVERGREEN RIDGE P.U.D.-ROCKBERRY LOOP PLAT
 PREPARED FOR
 PATRICK DENEEN
 A PORTION OF THE NORTHWEST 1/4 OF SECTION 12,
 TOWNSHIP 20 NORTH, RANGE 14 EAST, W.M.

KITTITAS COUNTY WASHINGTON		
DWN BY D.L.P./G.W.	DATE 02/2019	JOB NO. 16078
CHKD BY D.L.P.	SCALE 1" = 100'	SHEET 2 OF 6

EVERGREEN RIDGE P.U.D. - ROCKBERRY LOOP PLAT
 A PORTION OF THE NORTHWEST 1/4 OF SECTION 12,
 TOWNSHIP 20 NORTH, RANGE 14 EAST, W.M.
 KITTITAS COUNTY, STATE OF WASHINGTON

RZ-01-00010
 LPF-18-

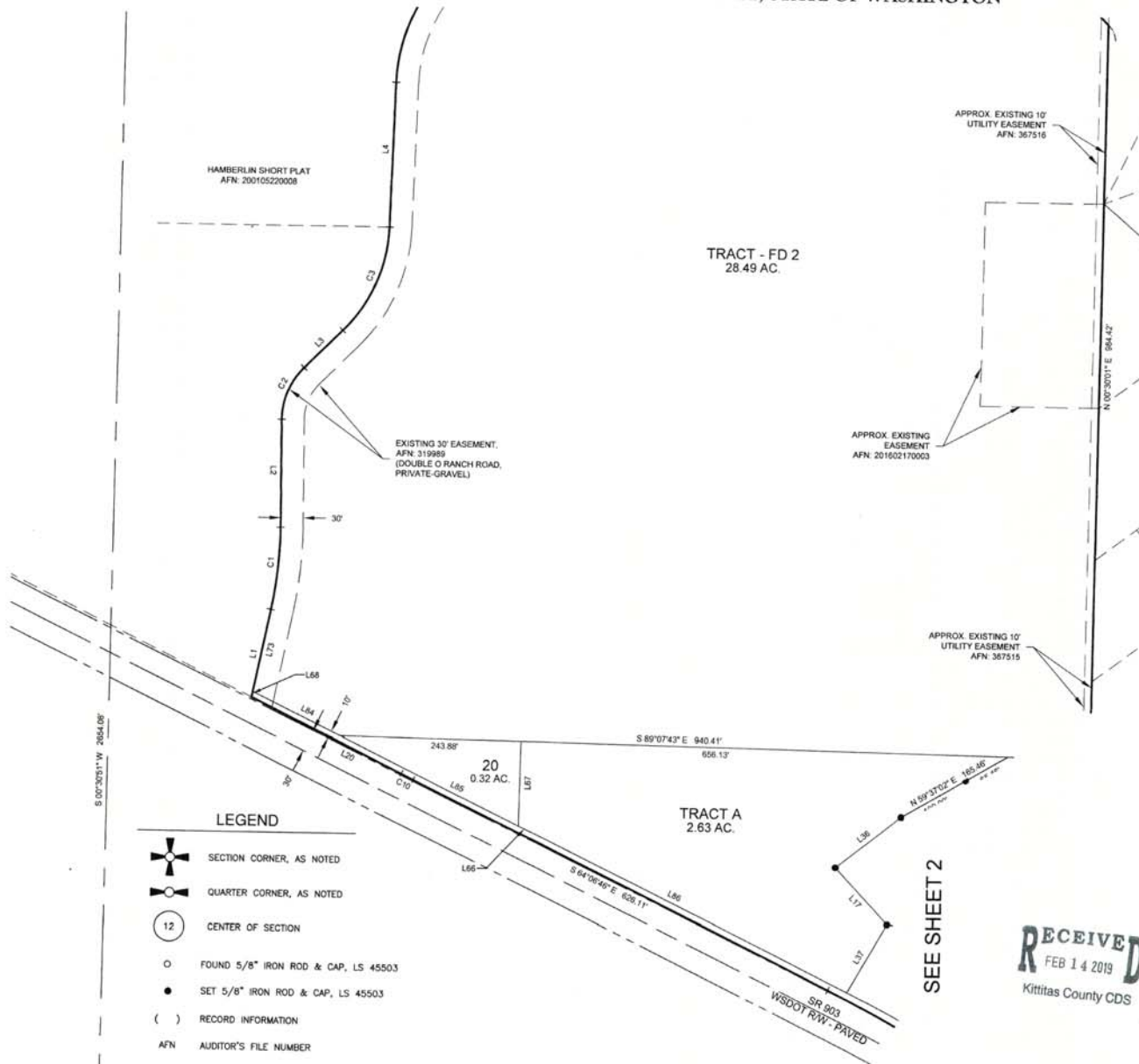

- 1 8.00 FOOT TRAIL EASEMENT "S", HEREIN DEDICATED
- 2 20.00 FOOT ACCESS & UTILITY EASEMENT "T", HEREIN DEDICATED
- 3 8.00 FOOT TRAIL EASEMENT "U", HEREIN DEDICATED



- LEGEND**
- SECTION CORNER, AS NOTED
 - QUARTER CORNER, AS NOTED
 - CENTER OF SECTION
 - FOUND 5/8" IRON ROD & CAP, LS 45503
 - SET 5/8" IRON ROD & CAP, LS 45503
 - RECORD INFORMATION
 - AFN AUDITOR'S FILE NUMBER

SEE SHEET 2

RECEIVED
 FEB 14 2019
 Kittitas County CDS

AUDITOR'S CERTIFICATE

FILED FOR RECORD THIS ____ DAY OF ____ 20____ AT ____ M.
 IN BOOK ____ OF ____ AT PAGE ____ AT THE REQUEST OF
 DUSTIN L. PIERCE
 SURVEYOR'S NAME
 JERALD V. PETTIT
 County Auditor Deputy County Auditor

Encompass
 ENGINEERING & SURVEYING

Western Washington Division
 165 NE Juniper Street, Ste. 201 • Issaquah, WA 98027 • Ph: (425) 392-0250 • Fax: (425) 391-3055
 Eastern Washington Division
 407 Swiftwater Blvd. • Cle Elum, WA 98922 • Ph: (509) 674-7433 • Fax: (509) 674-7419

EVERGREEN RIDGE P.U.D.-ROCKBERRY LOOP PLAT
 PREPARED FOR
 PATRICK DENEEN
 A PORTION OF THE NORTHWEST 1/4 OF SECTION 12,
 TOWNSHIP 20 NORTH, RANGE 14 EAST, W.M.
 KITTITAS COUNTY WASHINGTON

DWN BY D.L.P./G.W.	DATE 02/2019	JOB NO. 16078
CHKD BY D.L.P.	SCALE 1" = 100'	SHEET 3 OF 6

SEI

PROPERTY OWNER:

TEANAWAY RIDGE LLC, A WASHINGTON LIABILITY COMPANY
PO BOX 808
CLE ELUM, WA 98922

&

DK PROFESSIONAL CONSULTANTS, INC.
304 W 1ST STREET
CLE ELUM, WA 98922-1002

PROPERTY INFORMATION:

PARCEL NUMBERS: 960719 AND 960584

MAP NUMBERS: 20-14-12073-0100 AND 20-14-12072-0003

19 LOTS & 6 TRACTS

WATER SOURCE: EVERGREEN VALLEY GROUP A SYSTEM

ADJACENT PROPERTY OWNERS:

APN (ASSESSOR'S PARCEL NO.)

APN 592534
SCOTT D EVANS ETUX
1457 130TH AVE NE
BELLEVUE WA 98005

APN 642534
APN 960585
APN 12065
TEANAWAY RIDGE LLC
PO BOX 808
CLE ELUM WA 98922-0808

APN 152534
CRAIG & MARIANNE PATTON
PO BOX 878
MILTON WA 98354-0878

APN 312534
MARK MOREAU ETUX
PO BOX 1483
RONALD WA 98983

APN 142534
JM & SHEILA SCHUMACHER
PO BOX 1361
RONALD WA 98940-1361

APN 960716
APN 960718
DK PROFESSIONAL CONSULTANTS INC
304 W 1ST STREET
CLE ELUM WA 98922-1002

APN 20186
KEVIN D BEAN
420 190TH AVE E
LAKE TAPPS WA 98391-5609

APN 20188
JAVIER ARRUIPEA GITLIN &
ANALIA B VILLALBA
156 WINTERGREEN LANE
RONALD WA 98940

APN 20190
MAUREEN DUGGAN
28 GROVE ROAD
CROMWELL CT 06416-1312

APN 20191
KIRK & JONI KEPPLER
8514 FAUNTLEE CRST SW
SEATTLE WA 98136-2535

APN 21813
MICHAEL W & ELIZABETH D THOMAS
4136 SW HOLDEN STREET
SEATTLE WA 98136-2150

APN 20202
BOULDER CREEK DEVELOPMENT CO INC
PO BOX 808
CLE ELUM WA 98922

APN 762534
JEFFREY S & TAMARA R HAYWOOD
TRUSTEES
216 34TH AVE NW
BIG HARBOR WA 98335-7882

APN 732534
BRIAN I CLARK
PO BOX 1522
RONALD WA 98940

APN 021934
APN 231934
JAMES E & DONNA A ANKROM
3511 132ND AVE SE
SNOHOMISH WA 98290-4794

APN 772534
GARY W CHONZENA
PO BOX 726
ROSLYN WA 98941-0726

APN 16471
RANDO & KETIA WICK
17387 SE 54TH PL
BELLEVUE WA 98006-5919

APN 17388
APN 17389
GORDON MORESHEAD ETUX
PO BOX 1492
RONALD WA 98940-0015

APN 162534
10300 CLE ELUM LLC
8635 FAUNTLEROY WAY SW
SEATTLE WA 98136-2439

APN 221934
LANDY D SCHUBERT ETUX
39524 200TH AVE SE
AUBURN WA 98092

APN 041934
ROBIN A ZUKOSKI ETAL TRUST
% ELIZABETH J ZUKOSKI
1901 E MIRAVAL CUARTO
TUCSON AZ 85718

APN 21812
WAYNE L & LINDSEY H ASMUSSEN
7324 233RD PL NE
REDMOND WA 98053-7970

APN 20184
JAY KNAPP ETUX
11610 SE 62ND ST
BELLEVUE WA 98006

APN 241934
MARQUES & RACHEL JOHNSON
21204 NE 13TH CT
SAMMAMISH WA 98074-6751

APN 960717
CHRISTOPHER DEAN MCEVER
3931 SW ARROYO DRIVE
SEATTLE WA 98146-1660

APN 960583
DANIEL M & REBECCA L LEWIS
18948 84TH PL NE
BOTHELL WA 98011-3345

APN 302534
VERALD J & TAMMY L SASELLI
PO BOX 1390
RONALD WA 98940-1390

APN 122534
TYLER D & EMILY K TACHELL
19923 FILBERT DRIVE
BOTHELL WA 98012-9604

APN 282534
STEPHEN B SMITH JR
JENNIFER B SMITH
PO BOX 1406
RONALD WA 98940-1406

APN 960715
PERRY & SUSAN K PURDIN
18910 62ND ST E
BONNEY LAKE WA 98391-8877

EVERGREEN RIDGE P.U.D. - ROCKBERRY LOOP PLAT

A PORTION OF THE NORTHWEST 1/4 OF SECTION 12,
TOWNSHIP 20 NORTH, RANGE 14 EAST, W.M.
KITITAS COUNTY, STATE OF WASHINGTON

SURVEY NOTES:

1. THE PURPOSE OF THIS SURVEY IS TO ILLUSTRATE PARCELS AS SHOWN HEREON AND TO FACILITATE SATISFYING THE CONDITIONS FOR APPROVAL FOR AN APPLICATION FOR A PLAT SUBMITTED SEPARATELY TO KITITAS COUNTY.
2. THIS SURVEY WAS PERFORMED USING A TRIMBLE S7, 3" TOTAL STATION WITH RESULTING ACCURACY THAT MEETS OR EXCEEDS STANDARDS PER WAC 332-130-090.
3. THIS SURVEY DOES NOT PURPORT TO SHOW ALL EASEMENTS, ENCUMBRANCES OR RESTRICTIONS OF RECORD OR OTHERWISE.
4. FOR ADDITIONAL SURVEY AND REFERENCE INFORMATION, SEE THE FOLLOWING:
 - BOOK 9 OF PLATS, PAGES 47-48, AFN: 200409070067
 - BOOK 10 OF PLATS PAGES 214-220, AFN: 200705300004
 - BOOK 10 OF PLATS PAGES 184-185, AFN: 200810120013
 - BOOK 12 OF PLATS PAGES 224-227, AFN: 201800150019
 - BOOK 12 OF PLATS, PAGES 242-246, AFN: 201808070013
 - BOOK 32 OF SURVEYS, PAGES 134 THRU 137, AFN: 200604170033
 - BOOK L OF SHORT PLATS, PAGES 142 THRU 145, AFN: 201803060001
5. THE BASIS OF BEARINGS IS PER THE FOUND MONUMENTS ALONG THE NORTH BOUNDARY LINE OF THE NW 1/4 OF SECTION 12, AS NOTED HEREON.
6. A PORTION OF PAINTBRUSH LANE DEDICATED AS A 60.00 FOOT ROAD TRACT ON EVERGREEN RIDGE PHASE 1, DIVISION 1, RECORDED IN BOOK 9 OF PLATS, PAGES 47 AND 48, UNDER AUDITOR'S FILE NO. 200409070067, RECORDS OF KITITAS COUNTY, STATE OF WASHINGTON IS VACATED HEREON AND REALIGNED TO CONNECT TO THE 40.00 FOOT EASEMENT "Q" (ROCKBERRY LOOP) HEREIN DEDICATED.

PLAT NOTES:

1. A PUBLIC UTILITY EASEMENT 10 FEET IN WIDTH IS RESERVED ALONG ALL LOT LINES. THE 10 FOOT EASEMENT SHALL ABUT THE EXTERIOR PLAT BOUNDARY AND SHALL BE DIVIDED 5 FEET ON EACH SIDE OF INTERIOR LOT LINES. SAID EASEMENT SHALL ALSO BE USED FOR IRRIGATION.
2. PER RCW 17.10.140 LANDOWNERS ARE RESPONSIBLE FOR CONTROLLING AND PREVENTING THE SPREAD OF NOXIOUS WEEDS. ACCORDINGLY, THE KITITAS COUNTY NOXIOUS WEED BOARD RECOMMENDS IMMEDIATE RESEEDING OF AREAS DISTURBED BY DEVELOPMENT TO PRECLUDE THE PROLIFERATION OF NOXIOUS WEEDS.
3. ANY FURTHER SUBDIVISION OR LOTS TO BE SERVED BY PROPOSED ACCESS MAY RESULT IN FURTHER ACCESS REQUIREMENTS. SEE THE KITITAS COUNTY ROAD STANDARDS.
4. AN APPROVED ACCESS PERMIT WILL BE REQUIRED FROM THE DEPARTMENT OF PUBLIC WORKS PRIOR TO CREATING ANY NEW DRIVEWAY ACCESS OR PERFORMING WORK WITHIN THE COUNTY ROAD RIGHT-OF-WAY.
5. ENTIRE PRIVATE ROAD SHALL ACHIEVE 95% COMPACTION AND SHALL BE INSPECTED AND CERTIFIED BY A LICENSED ENGINEER IN THE STATE OF WASHINGTON SPECIFIC THAT THE ROAD MEETS KITITAS COUNTY ROAD STANDARDS PRIOR TO THE ISSUANCE OF AN OCCUPANCY PERMIT FOR THIS PLAT.
6. KITITAS COUNTY WILL NOT ACCEPT PRIVATE ROADS FOR MAINTENANCE AS PUBLIC STREETS OR ROADS UNTIL SUCH STREETS OR ROADS ARE BROUGHT INTO CONFORMANCE WITH CURRENT COUNTY ROAD STANDARDS. THIS REQUIREMENT WILL INCLUDE THE HARD SURFACE PAVING OF ANY STREET OR ROAD SURFACED ORIGINALLY WITH GRAVEL.
7. THE ROADS WITHIN THIS PLAT WILL NOT BE "ON-SYSTEM" COUNTY ROADS UNTIL THEY ARE CONSTRUCTED AND APPROVED BY KITITAS COUNTY PUBLIC WORKS, AND ACCEPTED ONTO THE COUNTY SYSTEM THROUGH RESOLUTION BY THE BOARD OF COUNTY COMMISSIONERS. THE DEVELOPER IS RESPONSIBLE FOR ALL MAINTENANCE AND OPERATION UNTIL SUCH TIME, AS DESCRIBED IN THE KITITAS COUNTY ROAD STANDARDS (VESTED 2005 ROAD STANDARDS).
8. EVERGREEN RIDGE P.U.D.-ROCKBERRY LOOP PLAT WILL BE SUPPLIED SEWER SERVICE ACCORDING TO FILE Z-05-33 AT KITITAS COUNTY COMMUNITY DEVELOPMENT SERVICES.
9. METERING IS REQUIRED FOR ALL NEW USES OF DOMESTIC WATER FOR RESIDENTIAL WELL CONNECTIONS AND USAGE MUST BE RECORDED IN A MANNER CONSISTENT WITH KITITAS COUNTY CODE CHAPTER 13.35.027 AND ECOLOGY REGULATIONS.
10. PLATTING OF THESE PARCELS WILL REFLECT DENSITIES CORRESPONDING AND BEING CONSISTENT WITH THE DENSITIES & USES APPROVED UNDER ORDINANCES 2001-17 & 2006-26 AND THE ADDENDUM ATTACHMENT A.1.
11. ONCE PARCELS ARE PLATTED, FURTHER DIVISION WITHIN THE PLATTED PARCELS, WILL BE SUBMITTED FOR FINAL PLAT REVIEW & APPROVAL BY KITITAS COUNTY.
12. THE IDENTIFIED OPEN SPACE TRACTS SHALL BE PROPORTIONATELY OWNED BY TENANTS IN THE COMMON, AND RETAINED BY EACH HOME OWNER, AND WILL BE ASSESSED, TAXED, AND FORECLOSED UPON EACH BUILDING LOT NOT FULFILLING THEIR OBLIGATION.
13. VEHICULAR TRAFFIC ON ROCKBERRY LOOP SHALL TRAVEL ONE WAY AS INDICATED BY THE DIRECTIONAL ARROWS SHOWN HEREON.



EASEMENT PROVISION:

AN EASEMENT IS HEREBY GRANTED TO AND RESERVED FOR PUGET SOUND ENERGY COMPANY, EVERGREEN VALLEY WATER SYSTEMS, INC., ROSLYN TELEPHONE COMPANY, AND THEIR RESPECTIVE SUCCESSORS AND ASSIGNS UNDER AND UPON THE EXTERIOR TEN FEET PARALLEL WITH AND ADJACENT TO THE ROAD FRONTAGE OF ALL LOTS IN WHICH TO INSTALL, LAY, CONSTRUCT, RENEW, OPERATE AND MAINTAIN UNDERGROUND CONDUITS, CABLES AND WIRES WITH NECESSARY FACILITIES AND OTHER EQUIPMENT FOR THE PURPOSE OF SERVING THIS SUBDIVISION AND OTHER PROPERTY WITH ELECTRIC, NATURAL GAS, TELEPHONE, AND WATER SERVICE, TOGETHER WITH THE RIGHT TO ENTER UPON THE LOTS AT ALL TIMES FOR THE PURPOSE HEREIN STATED. THESE EASEMENTS ENTERED UPON FOR THESE PURPOSES SHALL BE RESTORED AS NEAR AS POSSIBLE TO THEIR ORIGINAL CONDITION.

LEGAL DESCRIPTION PER CHICAGO TITLE INSURANCE COMPANY POLICY NO. 72156-46588913

TRACT FD-1, EVERGREEN RIDGE P.U.D. - PARCEL A, DIVISION 1, IN THE COUNTY OF KITITAS, STATE OF WASHINGTON, AS PER PLAT THEREOF RECORDED IN BOOK 12 OF PLATS, PAGES 242 THROUGH 246, RECORDS OF SAID COUNTY.

AND

LOT 2C, EVERGREEN RIDGE P.U.D. - PARCEL B, DIVISION 2, IN THE COUNTY OF KITITAS, STATE OF WASHINGTON, AS PER PLAT THEREOF RECORDED IN BOOK 12 OF PLATS, PAGES 224 THROUGH 227, RECORDS OF SAID COUNTY.



AUDITOR'S CERTIFICATE
FILED FOR RECORD THIS ___ DAY OF ___ 20__ AT ___ M.
IN BOOK ___ OF ___ AT PAGE ___ AT THE REQUEST OF
DUSTIN L. PIERCE
SURVEYOR'S NAME
JERALD V. PETTIT
County Auditor Deputy County Auditor

Encompass
ENGINEERING & SURVEYING

Western Washington Division
165 NE Juniper Street, Ste. 701 • Issaquah, WA 98027 • Ph: (425) 392-0250 • Fax: (425) 391-3055
Eastern Washington Division
407 Southwest Blvd. • Cle Elum, WA 98922 • Ph: (509) 674-7433 • Fax: (509) 674-7419

EVERGREEN RIDGE P.U.D.-ROCKBERRY LOOP PLAT
PREPARED FOR
PATRICK DENEEN
A PORTION OF THE NORTHWEST 1/4 OF SECTION 12,
TOWNSHIP 20 NORTH, RANGE 14 EAST, W.M.

KITITAS COUNTY		WASHINGTON	
DWN BY	DATE	JOB NO.	
D.L.P./G.W.	02/2019	16078	
CHKD BY	SCALE	SHEET	
D.L.P.	N/A	4 OF 6	

EVERGREEN RIDGE P.U.D. - ROCKBERRY LOOP PLAT
A PORTION OF THE NORTHWEST 1/4 OF SECTION 12,
TOWNSHIP 20 NORTH, RANGE 14 EAST, W.M.
KITTITAS COUNTY, STATE OF WASHINGTON

RZ-01-00010
 LPF-18-

LINE TABLE		
LINE #	DIRECTION	DISTANCE
L1	N 11°42'00" E	120.84
L2	N 0°17'46" W	145.42
L3	N 45°13'26" E	72.04
L4	N 1°44'37" E	194.26
L5	S 42°15'48" E	30.96
L6	N 47°41'47" E	0.82
L7	S 42°18'13" E	100.20
L8	S 47°41'47" W	0.18
L9	S 42°18'13" E	110.00
L10	N 47°41'47" E	242.19
L11	N 0°30'01" E	39.07
L12	S 45°51'14" W	207.19
L13	S 44°08'46" E	209.77
L14	N 66°55'12" E	148.47
L15	S 36°56'58" E	40.00
L16	S 36°56'58" E	13.44
L17	S 43°02'27" E	103.19
L18	N 54°17'45" W	120.00
L19	S 54°17'49" E	125.45
L20	S 63°56'20" E	226.30

LINE TABLE		
LINE #	DIRECTION	DISTANCE
L21	S 30°22'58" E	95.73
L22	S 58°09'36" W	42.17
L23	N 66°56'24" E	167.16
L24	N 36°56'58" W	116.50
L25	S 62°05'33" E	106.82
L26	S 9°56'00" E	105.58
L27	N 53°03'02" E	30.47
L28	S 53°03'02" W	77.54
L29	S 58°09'36" W	100.03
L30	S 58°09'36" W	13.32
L31	S 59°15'10" E	138.49
L32	S 53°03'02" W	153.52
L33	S 53°03'02" W	125.92
L34	S 30°22'58" E	119.24
L35	S 30°22'58" E	103.76
L36	S 51°34'06" W	111.18
L37	S 29°38'08" W	105.17
L38	S 82°30'07" E	128.05
L39	N 72°55'06" W	51.89
L40	S 36°56'58" E	94.98

LINE TABLE		
LINE #	DIRECTION	DISTANCE
L41	S 53°31'31" W	115.66
L42	N 43°03'38" W	47.94
L43	N 43°03'38" W	94.56
L44	N 53°31'31" E	105.68
L45	N 43°03'38" W	95.63
L46	S 36°56'58" E	95.00
L47	S 36°56'58" E	91.06
L48	N 43°03'38" W	110.26
L49	S 46°56'22" W	94.84
L50	N 43°03'38" W	14.29
L51	N 36°56'58" W	13.44
L52	S 53°03'02" W	115.00
L53	S 36°56'58" E	90.00
L54	N 53°03'02" E	10.00
L55	S 53°03'02" W	105.13
L56	S 36°56'58" E	90.00
L57	S 82°45'11" E	110.12
L58	S 62°05'33" E	110.00
L59	S 36°35'14" E	110.08
L60	S 9°56'00" E	110.12

CURVE TABLE			
CURVE #	RADIUS	LENGTH	DELTA
C1	530.68'	111.11'	11°59'46"
C2	98.04'	77.89'	45°31'12"
C3	205.37'	155.85'	43°28'49"
C4	227.21'	176.34'	44°26'04"
C5	193.50'	6.57'	1°56'38"
C6	193.50'	39.06'	11°34'17"
C7	2824.80'	158.00'	3°12'17"
C8	30.00'	28.44'	54°18'40"
C9	1939.66'	332.30'	9°48'57"
C10	5970.00'	18.13'	0°10'26"
C11	75.00'	57.68'	44°03'45"
C12	75.00'	58.54'	44°43'25"
C13	75.00'	132.50'	101°13'14"
C14	75.00'	16.28'	12°26'04"
C15	79.30'	7.62'	5°30'14"
C16	79.30'	76.06'	84°58'14"
C17	79.30'	71.41'	51°35'42"
C18	173.50'	161.92'	53°28'35"
C19	173.50'	82.50'	27°14'35"
C20	173.50'	86.48'	28°33'29"

CURVE TABLE			
CURVE #	RADIUS	LENGTH	DELTA
C21	173.50'	72.12'	23°49'02"
C22	173.50'	123.54'	40°47'52"
C23	173.50'	161.92'	53°28'35"
C24	173.50'	169.97'	55°48'04"
C25	173.50'	195.66'	64°36'53"
C26	79.30'	94.02'	67°55'50"
C27	283.50'	515.69'	104°13'21"
C28	283.50'	42.93'	8°40'34"
C29	283.50'	133.67'	27°00'51"
C30	283.50'	135.44'	27°22'23"
C31	283.50'	111.78'	22°35'30"
C32	283.50'	91.87'	18°34'03"
C33	2824.80'	158.00'	3°12'17"
C34	1949.86'	345.99'	10°10'00"
C35	79.30'	249.13'	180°00'00"

LINE TABLE		
LINE #	DIRECTION	DISTANCE
L61	N 83°27'53" W	98.89
L62	N 83°27'53" W	76.63
L63	S 54°00'04" E	122.58
L64	S 54°00'04" E	139.71
L65	N 54°00'04" W	184.85
L66	N 64°10'04" W	896.88
L67	N 0°52'17" E	113.52
L68	N 11°42'00" E	7.62
L69	S 58°09'36" W	130.61
L70	S 58°09'36" W	24.91
L71	S 89°07'41" E	7.87
L72	N 36°56'58" W	24.11
L73	N 11°42'00" E	113.22
L74	S 53°03'02" W	95.00
L75	S 53°03'02" W	115.00
L76	S 36°56'58" E	101.04
L77	S 53°03'02" W	23.00
L78	S 36°56'58" E	101.04
L79	S 53°03'02" W	23.00
L80	S 36°56'58" E	90.00

LINE TABLE		
LINE #	DIRECTION	DISTANCE
L81	S 53°03'02" W	13.00
L82	N 53°03'02" E	13.00
L83	S 36°56'58" E	90.00
L84	N 64°10'04" W	131.96
L85	N 64°10'04" W	269.00
L86	N 64°10'04" W	495.93



RECEIVED
 FEB 14 2019
 Kittitas County CDS

AUDITOR'S CERTIFICATE _____
 FILED FOR RECORD THIS ____ DAY OF ____ 20 ____ AT ____ M.
 IN BOOK ____ OF ____ AT PAGE ____ AT THE REQUEST OF
DUSTIN L. PIERCE
 SURVEYOR'S NAME
JERALD V. PETTIT
 County Auditor Deputy County Auditor

Encompass
 ENGINEERING & SURVEYING

Western Washington Division
 165 NE Juniper Street, Ste. 201 • Issaquah, WA 98027 • Ph: (425) 392-0250 • Fax: (425) 391-3055
 Eastern Washington Division
 407 Swiftwater Blvd. • Cle Elum, WA 98922 • Ph: (509) 674-7433 • Fax: (509) 674-7419

EVERGREEN RIDGE P.U.D. - ROCKBERRY LOOP PLAT
 PREPARED FOR
 PATRICK DENEEN
 A PORTION OF THE NORTHWEST 1/4 OF SECTION 12,
 TOWNSHIP 20 NORTH, RANGE 14 EAST, W.M.
 KITTITAS COUNTY WASHINGTON

DWN BY D.L.P./G.W.	DATE 02/2019	JOB NO. 16078
CHKD BY D.L.P.	SCALE N/A	SHEET 5 OF 6

EVERGREEN RIDGE P.U.D. - ROCKBERRY LOOP PLAT
 A PORTION OF THE NORTHWEST 1/4 OF SECTION 12,
 TOWNSHIP 20 NORTH, RANGE 14 EAST, W.M.
 KITTITAS COUNTY, STATE OF WASHINGTON

RZ-01-00010
 LPF-18-

APPROVALS

KITTITAS COUNTY PUBLIC WORKS

KITTITAS COUNTY DEPARTMENT OF PUBLIC WORKS EXAMINED AND APPROVED THIS ____ DAY OF _____ A.D., 20__

KITTITAS COUNTY ENGINEER

COMMUNITY DEVELOPMENT SERVICES

I HEREBY CERTIFY THAT THE "EVERGREEN RIDGE P.U.D.-ROCKBERRY LOOP PLAT" HAS BEEN EXAMINED BY ME AND FIND THAT IT CONFORMS TO THE COMPREHENSIVE PLAN OF THE KITTITAS COUNTY PLANNING COMMISSION.

DATED THIS ____ DAY OF _____ A.D., 20__

KITTITAS COUNTY PLANNING OFFICIAL

KITTITAS COUNTY HEALTH DEPARTMENT

I HEREBY CERTIFY THAT THE PLAT HAS BEEN EXAMINED AND CONFORMS WITH CURRENT KITTITAS COUNTY CODE CHAPTER 13.

DATED THIS ____ DAY OF _____ A.D., 20__

KITTITAS COUNTY HEALTH OFFICER

CERTIFICATE OF COUNTY TREASURER

I HEREBY CERTIFY THAT THE TAXES AND ASSESSMENTS ARE PAID FOR THE PRECEDING YEARS AND FOR THIS YEAR IN WHICH THE PLAT IS NOW TO BE FILED. PARCEL NOS: 960719 AND 960584.

DATED THIS ____ DAY OF _____ A.D., 20__

KITTITAS COUNTY TREASURER

CERTIFICATE OF COUNTY ASSESSOR

I HEREBY CERTIFY THAT THE "EVERGREEN RIDGE P.U.D.-ROCKBERRY LOOP PLAT" HAS BEEN EXAMINED BY ME AND I FIND THE PROPERTY TO BE IN AN ACCEPTABLE CONDITION FOR PLATTING. PARCEL NOS: 960719 AND 960584.

DATED THIS ____ DAY OF _____ A.D., 20__

KITTITAS COUNTY ASSESSOR

KITTITAS COUNTY BOARD OF COMMISSIONERS

EXAMINED AND APPROVED THIS ____ DAY OF _____ A.D., 20__

BOARD OF COUNTY COMMISSIONERS
 KITTITAS COUNTY, WASHINGTON

BY: _____

CHAIRMAN

ATTEST: _____

 CLERK OF THE BOARD

NOTICE: THE APPROVAL OF THIS PLAT IS NOT A GUARANTEE THAT FUTURE PERMITS WILL BE GRANTED.

DEDICATION

KNOW ALL MEN BY THESE PRESENTS THAT TEANAWAY RIDGE, LLC, A WASHINGTON LIMITED LIABILITY COMPANY, THE UNDERSIGNED OWNER IN FEE SIMPLE OF THE HEREIN DESCRIBED REAL PROPERTY, DOES HEREBY DECLARE, SUBDIVIDE AND PLAT AS HEREIN DESCRIBED.

IN WITNESS WHEREOF, WE HAVE SET OUR HANDS THIS ____ DAY OF _____ A.D., 20__

NAME _____ NAME _____
 TITLE _____ TITLE _____

ACKNOWLEDGEMENT

STATE OF _____ }
 COUNTY OF _____ } S.S.

ON THIS ____ DAY OF _____, 20__, BEFORE ME, THE UNDERSIGNED, A NOTARY PUBLIC IN AND FOR THE STATE OF _____, DULY COMMISSIONED AND SWORN, PERSONALLY APPEARED _____ AND _____ TO ME KNOWN TO BE THE _____ AND _____, THE LIMITED LIABILITY COMPANY THAT EXECUTED THE FOREGOING INSTRUMENT, AND ACKNOWLEDGE THE SAID INSTRUMENT TO BE THE FREE AND VOLUNTARY ACT AND DEED OF SAID LIMITED LIABILITY COMPANY, FOR THE USES AND PURPOSES THEREIN MENTIONED, AND ON OATH STATED THAT _____ AUTHORIZED TO EXECUTE THE SAID INSTRUMENT.

WITNESS MY HAND AND OFFICIAL SEAL HERETO AFFIXED THE DAY AND YEAR FIRST ABOVE WRITTEN.

NOTARY PUBLIC IN AND FOR THE STATE OF _____
 RESIDING AT _____
 MY APPOINTMENT EXPIRES _____

DEDICATION

KNOW ALL MEN BY THESE PRESENTS THAT D.K. PROFESSIONAL CONSULTANTS, INC., A WASHINGTON CORPORATION, OWNER IN FEE SIMPLE OF THE HEREIN DESCRIBED REAL PROPERTY, DOES HEREBY DECLARE, SUBDIVIDE AND PLAT AS HEREIN DESCRIBED.

IN WITNESS WHEREOF, WE HAVE SET OUR HANDS THIS ____ DAY OF _____ A.D., 20__

NAME _____ NAME _____
 TITLE _____ TITLE _____

ACKNOWLEDGMENT

STATE OF _____ }
 COUNTY OF _____ } S.S.

ON THIS ____ DAY OF _____, 20__, BEFORE ME, THE UNDERSIGNED NOTARY PUBLIC IN AND FOR THE STATE OF _____, DULY COMMISSIONED AND SWORN, PERSONALLY APPEARED _____ AND _____ TO ME KNOWN TO BE THE _____ AND _____, THE CORPORATION THAT EXECUTED THE FOREGOING INSTRUMENT, AND ACKNOWLEDGE THE SAID INSTRUMENT TO BE THE FREE AND VOLUNTARY ACT AND DEED OF SAID CORPORATION, FOR THE USES AND PURPOSES THEREIN MENTIONED, AND ON OATH STATED THAT _____ AUTHORIZED TO EXECUTE THE SAID INSTRUMENT.

WITNESS MY HAND AND OFFICIAL SEAL HERETO AFFIXED THE DAY AND YEAR FIRST ABOVE WRITTEN.

NOTARY PUBLIC IN AND FOR THE STATE OF _____
 RESIDING AT _____
 MY APPOINTMENT EXPIRES _____



AUDITOR'S CERTIFICATE _____
 FILED FOR RECORD THIS ____ DAY OF ____ 20__ AT ____ M.
 IN BOOK ____ OF _____ AT PAGE ____ AT THE REQUEST OF

 SURVEYOR'S NAME
 JERALD V. PETTIT
 County Auditor Deputy County Auditor



Western Washington Division
 165 NE Juniper Street, Ste. 201 • Issaquah, WA 98027 • Ph: (425) 392-0250 • Fax: (425) 391-3055
 Eastern Washington Division
 407 Southwest Blvd. • Cle Elum, WA 98922 • Ph: (509) 674-7433 • Fax: (509) 674-7419

EVERGREEN RIDGE P.U.D.-ROCKBERRY LOOP PLAT
 PREPARED FOR
 PATRICK DEENEEN
 A PORTION OF THE NORTHWEST 1/4 OF SECTION 12,
 TOWNSHIP 20 NORTH, RANGE 14 EAST, W.M.

KITTITAS COUNTY		WASHINGTON	
DWN BY	DATE	JOB NO.	
D.L.P./G.W.	02/2019	16078	
CHKD BY	SCALE	SHEET	
D.L.P.	N/A	6 OF 6	

